

OSHMed Magazine

Occupational Safety & Health and Medical

by



ARE YOU READY FOR THE NEXT EPISODE?

9-1-1-2 NAMIBIA RETURNS FOR A PULSE-POUNGING NEW SEASON

THE SILENT SIEGE: NAMIBIA'S BATTLE AGAINST THE "MISSING 34%" • HEALTH & SAFETY: A CLEAR VISION FOR NAMIBIA • FUN TIME - JOKE OF THE WEEK • E.M.A. WEEKLY EMERGENCY STATISTICS



Advertisement



WEST CARE TRAVELING NURSES

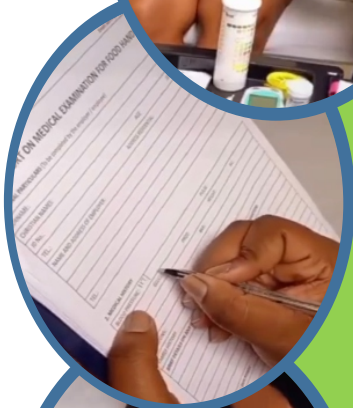

We offer services such as traveling nurses and occupational health practitioners.

We travel to the lodge and perform tests for foodhandlers certificates.

Get in-touch today for a free quote and more information.

WFC WESTCARE CC
PO Box 97486 Maerua Mall



frontoffice@westcarenam.com



061 238 203
061 228 203



C/o Sam Nujoma Drive and
Beethoven street, Windhoek West



www.westcarenam.com



West Care Medical Centre



@westcaremedicalcentre



Emergency Call: 9 1 1 2

Lights, Sirens, and Real Stories: 9-1-1-2 Namibia Returns for a Pulse-Pounding New Season

Windhoek – The wait is nearly over for fans of high-stakes, real-world drama.

On **May 1, 2026**, the acclaimed documentary series **9-1-1-2** returns to screens across Namibia, offering an unfiltered look at the chaotic and heroic world of emergency response. Produced by **Bokeh Media Namibia**, this first-of-its-kind series captures the raw reality of life on the thin line between crisis and recovery

More Than Just a Show: A Bridge to Understanding

In a world of scripted reality, **9-1-1-2** stands out by following actual **emergency medical teams, rescue responders, and incident command teams** as they navigate real-life emergencies across Namibia. While the action is undeniable, the project's heartbeat is educational.

First responders are often Namibia's "unseen heroes," performing their duties in a blur of sirens and high-speed decisions that the public rarely sees or understands.

This series bridges that gap, telling the human stories behind the uniforms while teaching viewers about community safety and crisis response.

The series will be widely accessible, appearing on major digital platforms including:

Advertisemen

Season 2 coming soon

9112

EVERY 1ST AND 15TH OF THE MONTH

youtube.com/@bokehstudiosnam



Emergency Call: 9 1 1 2

- **YouTube** (Full Episodes)
- **Facebook Video**
- **Instagram Reels** and social media highlights
- **Behind-the-scenes content**

youtube.com/@bokehstudiosnam

9112 follows the real-life work of **E.M.A. Rescue** as their teams respond to critical emergencies and save lives across **Namibia**.



Become Part of the Hero's Journey

As the new season approaches, the production team is opening doors for Namibian businesses to join the mission. This isn't just about traditional advertising; it's about **meaningful marketing** that associates brands with trust, credibility, and community support.

With a primary audience of adults aged **18-45**, including drivers, families, and security-conscious households, the show offers a unique platform for local and national brands.

Partnership Opportunities

Whether you are a local café or a major industrial player, there is a tier designed to fit your business:

Advertisement



"Your health is in our hands".



FREE DELIVERY
MEDICATION
DRIVE-THRU PICK UP SERVICE
IN THE COMFORT OF YOUR CAR



Order your meds on WhatsApp for collection or delivery

For inquiries:
061-402786 / Whatsapp: 0816039466
safmedphy@gmail.com

Shop 3 Hidas Centre
 Nelson Mandela Avenue, Klein Windhoek

OPEN TILL LATE

Mon-Fri: 08:00-21:00
 Fri Closed: 13:00-14:00
 Sat: 08:30-13:00
 Sun: 10:00-12:00

Services Offered:

- Prescription & over the counter medication
- Free health advice
- Blood sugar tests
- Free blood pressure monitoring
- First Aid kits supplied
- Herbal & homeopathic medication, Health products, Baby products, Large range of incense sticks

Tier	Monthly Investment	Ideal For...	Key Benefits
Blue Sponsor	N\$ 1,500	Small businesses, local shops, and pharmacies.	Logo on the sponsor page and recognition in a group thank-you post.
Bronze Sponsor	N\$ 5,000	Local service providers and supporting partners.	Logo placement in episode end credits and social media mentions.
Silver Sponsor	N\$ 10,000	Security companies and medical service providers.	Dedicated social media post and logo in the episode sponsor section.
Gold Sponsor	N\$ 15,000	Premium partners and major industries.	Premium logo placement, two dedicated promotions, and on-screen visibility.



Emergency Call: 9 1 1 2

Advertisement



OSH-Med
international
SERVICE • TRAINING • EXCELLENCE

FIRST AID TRAINING

- ◆ First Aid - Level A
- ◆ First Aid - LSM
- ◆ Specialised First Aid
- ◆ and more

Windhoek • Ongwediva • Walvis Bay
www.osh-med.pro

Join the Season Now

With limited sponsor positions available for the upcoming season, now is the time to ensure your brand is associated with the heroism and responsibility that **9-1-1-2** represents.

By supporting this project, brands contribute to a documentary that doesn't just entertain —it saves lives through education.

Contact Information: To secure a partnership or learn more about the series, reach out to the production team:

- **Email:** 9112@osh-med.pro
- **Production:** Bokeh Media Namibia

Mark your calendars for **May 1, 2026**—when the sirens sound, will your brand be part of the story?

With the new season kicking off soon, are you more interested in how the show handles the high-octane rescue scenes or the educational safety segments?

Advertisemen



ATA OSH-Med
international
Your Future in Healthcare.

MEDICAL CARE FOR YOU

here & everywhere

www.osh-med.pro/medical-services
+264 61 302 931 ata@osh-med.pro



Emergency Call: 9 1 1 2



Kings Highway

TOW-IN

-  **Towing**
-  **Vehicle Recovery**
-  **Vehicle transport**
-  **Accident assistance**
-  **Roadside assistance**
-  **Truck breakdown assistance**



 081-826-4886



Emergency Call: 9 1 1 2

The Silent Siege: Namibia's Battle Against the "Missing 34%"

WINDHOEK – While the world often looks toward modern pandemics, a much older shadow continues to loom over the Land of the Brave. Tuberculosis (TB), a bacterial infection caused by *Mycobacterium tuberculosis*, remains one of Namibia's most significant public health challenges. Despite aggressive treatment programs and national successes, the country remains among the top 11 globally for TB incidence.

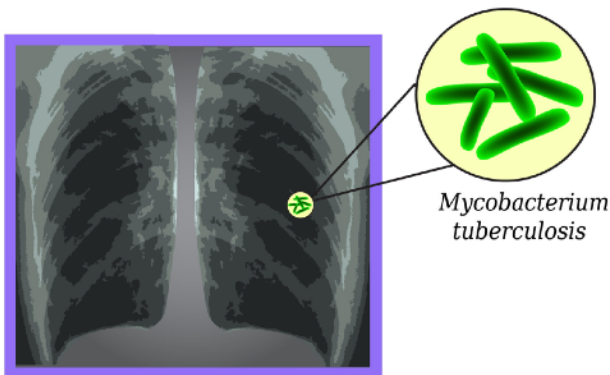

A Tale of Two Realities: Success vs. Survival

According to the Minister of Health and Social Services, **Dr. Esperance Luvindao**, Namibia notified **8,370 TB patients** in 2025. The data reveals a nation of remarkable resilience:

- **Treatment Success:** In 2024, Namibia reached an **87% success rate** for drug-susceptible TB, nearly hitting the World Health Organisation (WHO) target of 90%.

- **Drug Resistance:** The success rate for drug-resistant TB (DR-TB) stands at **75%**, actually surpassing international targets.
- **TB/HIV Integration:** The HIV positivity rate among TB patients has plummeted from over **65% in 2005 to 32% in 2025**, with nearly 100% of patients now receiving integrated care.

Despite these victories, the burden remains heavy. Namibia is currently a high-burden country with an estimated incidence of **460 per 100,000 people**, roughly 12,000 cases annually.

The "Missing 34%": Reaching the Hard-to-Reach

The most significant hurdle in 2026 is what officials call the **"missing 34%"**—the estimated one-third of cases that go undiagnosed or unreported. This challenge is particularly acute in the **Omaheke Region**, which currently holds the highest case notification rate in the country.

The "missing" patients often live in remote farm settlements far from traditional clinics. The distance is not just geographical but also psychological, as stigma and lack of awareness prevent many from seeking help until the disease has significantly progressed.

The 5th Edition: A Modern Blueprint for Eradication

To close this gap, the Ministry of Health has officially launched the **5th Edition of the National Guidelines for the Management of TB**. This updated strategy moves away from waiting for patients to arrive at



hospitals and instead focuses on **Active Case Finding (ACF)**.

Key Pillars of the New Strategy:

- **Mobile Diagnostics:** Teams are deploying state-of-the-art **digital X-ray systems** and **GeneXpert** technology directly into communities to screen individuals where they live and work.
- **Modern Regimens:** The guidelines introduce shorter, more effective treatment courses for both drug-susceptible and drug-resistant strains.
- **Holistic Care:** A new focus on patient-centred care addresses socioeconomic needs, such as nutrition and co-morbidities like diabetes, which can undermine treatment success.

A National Call to Action

The fight against TB in Namibia is no longer just a medical one; it is a multisectoral mission. With declining international support, the government is increasingly relying on domestic financing and partnerships like the **Stop TB Partnership Namibia** to ensure that no patient is left behind.

"Ending TB is within our reach," Dr. Luvindao stated during the commemoration, "but only if we combine strong government leadership with active community participation". As 2026 progresses, the goal remains clear: to find the missing cases, interrupt the chains of transmission, and finally move toward a TB-free Namibia.

Pathogenesis of the tuberculosis

Mycobacterium tuberculosis life cycle

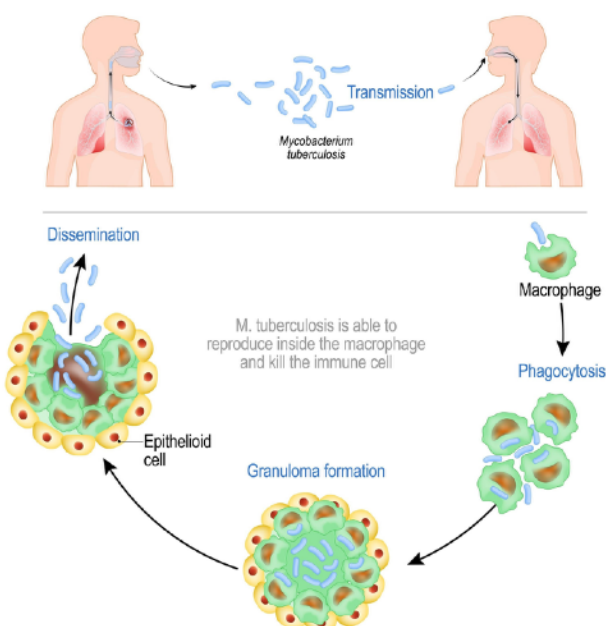

Advertisement

Stirling
Medical Centre

Our Services

- General Medical Consultation
- Antenatal Care
- Immunization
- Pap smear
- HIV Testing & Counselling
- Driver Medical Examination
- Employee Medical Examination
- Food Handler Medical Examination
- Tourists' Medical Care
- Traveller Medical Care
- Wound Dressing

URGENT CARE

Just walk in, open 6 days a week

- Cuts / lacerations with contained bleeding
- Ear infections
- Fever chills
- Urinary tract infections

EXECUTIVE HEALTH SERVICES

- Physical examination and medical report
- Prostate exam & PSA screening for men
- Breast examination for women
- Scan and Sonar
- Stroke risk analysis
- Routine laboratory tests

DR CORNELIA NDIFFON - MBChB (NG), MPH (UK), MRCS (UK), GENERAL PRACTITIONER with SPECIAL INTEREST in WOMEN'S HEALTH

Contact details	Operating Hours	Contact Emails & Website
Telephone: (+264) 83 726-9200	Mon - Fri : 8.00am - 5.00pm	Email: drcorneliandiffon15@gmail.com
Cell 1: (+264) 81 389-1904	Sat : 8.00am - 3.00pm	Email: stirlingmedicalcentre4@gmail.com
Cell 2: (+264) 81-559-1919	Closed: Sundays & Public Holidays	Website: www.stirlingmedical.health
Cell 3: (+264) 81-324-2855		

Physical Address: Upper Floor, Auas Valley shopping Mall, opposite Waltons



Emergency Call: 9 1 1 2

Advertisement

WOULD YOU BE ABLE TO RECOGNISE & **REACT TO STROKE ?**

FACE

Can their face droop on one side? (as they smile)

ARMS

Can they raise both arms & keep them up?

SPEECH

Is there a slurred speech?

TIME

Time to call 9112 if you are one of the three

You could lose
everything to **STROKE**

But you have nothing
to lose calling 9112

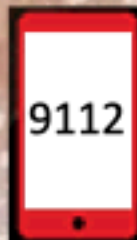

**STROKE
REACT
DON'T
REGRET.**



Emergency Call: 9 1 1 2

Health & Safety - A Clear Vision for Namibia's Industrial Future: The Rise of Prescription Safety Glasses

WINDHOEK – In the heart of the Erongo Region, where the dust of uranium mines meets the Atlantic breeze, a silent revolution is happening on the faces of Namibia's workforce. As the Chamber of Mines recently reported a concerning **26.3% spike in lost-day injuries** during 2024, the industry is shifting its focus from mere compliance to "zero harm" through smarter technology. At the forefront of this shift is a piece of gear often overlooked: the prescription safety glass.



For years, Namibian workers in mining, construction, and manufacturing who required vision correction faced a clumsy choice: wear standard safety goggles over their personal glasses or risk their sight by wearing only their everyday frames. But as we move further into 2026, experts are declaring the "over-spec" era over.

Why Standard PPE is Falling Short

According to a recent analysis by Occupational Health & Safety (OHS), standard personal protective equipment (PPE) often fails workers with vision correction due to three critical factors:

Advertisement

OSH-Med
international

INDUSTRIAL FIRE FIGHTING TRAINING

- ★ Basic Industrial Fire Fighting
- ★ Industrial Fire Fighting
- ★ Evacuation Planning
- ★ and more

Windhoek • Ongwediva • Walvis Bay
www.osh-med.pro



Emergency Call: 9 1 1 2

1. **Fit and Comfort:** Bulky goggles worn over personal glasses are notorious for creating a poor seal, adding strain to the neck, and causing distracting glares.
2. **Visual Distortion:** Double-layering lenses increases the risk of fogging—a major hazard in Namibia’s humid coastal mines or hot inland construction sites.
3. **Durability:** Unlike industrial-grade safety eyewear, standard prescription glasses are not built to withstand high-velocity impacts from flying debris, staples, or metal slivers common in the trades.

sectors like construction—where **94.2% of Windhoek workers** identify dust as a primary hazard—eye protection is not just a "trendy tool" but a life-saving necessity.

Research indicates that a high-quality pair of safety glasses can prevent nearly **90% of workplace eye injuries**. In a landscape where "complacency" has been cited by the Chamber of Mines as a root cause of recent accidents, providing gear that workers *actually want to wear* is a strategic move.

The 2026 Standard: High-Performance Materials

Today’s prescription safety glasses are specifically designed for long-shift comfort. Key features include:

- **Polycarbonate Lenses:** These are the industry favorite for 2026, offering extreme impact resistance while remaining lightweight.
- **Integrated Side Shields:** Modern designs incorporate protection directly into the frame, eliminating the

The Namibian Context: A Legal and Safety Mandate

In Namibia, the **National Occupational Safety and Health (OSH) Policy of 2021** and the **Labour Act of 2007** place a clear responsibility on employers to provide a safe working environment. For high-risk

Advertisement





PUSH-TO-TALK OVER CELLULAR RADIOS (POC)

FEATURES:

- GPS/Location Tracking
- Unlimited Range (Globally)*
- Voice Recording
- Lone Worker
- Web Dispatch Application
- 2-Way Voice
- Geo-Fence
- Panic/SOS Button
- Group Calls
- iOS/Android App

NO INFRASTRUCTURE REQUIRED

*Dependent on cellular network coverage



GPS TRACKING



UNLIMITED COVERAGE



EMERGENCY DISPATCH

15 Liszt Street, Windhoek

+264 61 237 533/4

www.teltech.com.na



Emergency Call: 9 1 1 2

need for separate, bulky attachments.

- **Anti-Fog and UV Coatings:** Essential for Namibia's intense sunlight and varying temperatures, ensuring a "clear line of sight" at all times.

The Bottom Line for Namibian Industry

Investing in prescription safety eyewear—available locally through partnerships like **OSH-Med international**, **MARCA** and a **Windhoek Optometrist** — is more than just a safety checkbox. It is an investment in productivity. When a worker can see clearly

without the frustration of fogged-up goggles, they focus better and make fewer mistakes.

For more information of prescription PPE glasses contact OSH-Med on 061 302 931

As Namibia advances its **National Roadmap for Decent Work**, the message to industry leaders is clear: protecting the eyes of our workforce is a fundamental duty. By adopting prescription safety glasses, Namibian companies are not just saving sight; they are securing the vision of a more productive, "zero harm" future.

Advertisement

OSH-Med
international
SERVICE • TRAINING • EXCELLENCE

OCCUPATIONAL SAFETY & HEALTH TRAINING

- ◆ OSH Officer
- ◆ OSH Supervisor
- ◆ OSH Representative
- ◆ and more

Windhoek • Ongwediva • Walvis Bay
www.osh-med.pro



Emergency Call: 9 1 1 2

Fun Time - *Joke of the week*



Why did the student eat his homework?

Because his teacher told him it was a piece of cake!

Advertisement



ATA OSH-Med
International

Your Future in Healthcare.

We offer the Healthcare Turnkey Solution for you

- Medical onsite staffing & clinics
(Paramedics, Nurses, Doctors)
- Medical project advisory
(Building clinics, hospitals, mobile units)
- TeleMed Health Centre
(Telemedicine available across Africa)
- Emergency & Rescue Projects
(Training, equipment, staffing)
- Ambulance, Medical Vehicle, Fire &
Rescue Vehicle conversion

Service Hotline: 061 302 931

Email: ata@osh-med.pro



Emergency Call: 9 1 1 2

Would you like to advertise in our Health Magazine?

We offer an ideal advertisement platform with over 8,200 receivers of this magazine.

The OSHMed Health Magazine reports every Thursday about health and safety information as well as information about the nonprofit organisation E.M.A. If you would like to advertise, please contact us for more information.

Email:

healthmagazine@osh-med.pro

Telephone: 061 302 931 and ask for Fabian

Your advertisement will assist our nonprofit organisation to help patients in need.

To all supporters and future supporters we say

THANK YOU!

Advertisement



SEC-MED SECURITY

OUR SERVICES:

- RESIDENTIAL SECURITY
- CCTV MONITORING
- COMMERCIAL SECURITY
- CONSTRUCTION SECURITY
- EVENT MANAGEMENT & SECURITY
- VEHICLE TRACKING & RECOVERY
- SECURITY & SAFETY AUDITS
- NEIGHBOURHOOD WATCH
- STREET PATROLS

TRUSTED SECURITY GUARDS

Emergency Number:
0855454545

Office: 085 544 4444
Email: info@sec-med.com.na

In Windhoek West for Windhoek West



EMERGENCY NUMBERS

Sec-Med Security Emergency	085 545 4545
CERT (First Responder Medical & Rescue)	085 544 4444
EMA Rescue Services (Ambulance Service)	9112
MVA Fund Emergency Services	9682
Fire Brigade	211 111
City Police	302 302
Windhoek Police Station (NAMPOL)	209 4204
Water Leaks	290 3777
Electricity Power Failures	290 3777
SPCA Emergency	081 124 4520
WHK Animal Hospital:	081 124 9052

info@sec-med.com.na | 085 544 4444



Emergency Call: 9 1 1 2

E.M.A. Emergency Statistics

updated 1.4.2026

In 2026

E.M.A. assisted the public with
Emergencies in the value of

NAD 582,000.00

up till now

	Medical	Trauma	Maternity	Paediatric	Level of Care: Advanced	Level of Care: Intermediate	Level of Care: Basic
January	67	30	3	0	13	33	54
February	66	40	3	2	24	26	61
March	72	37	0	2	24	18	69
April	0	0	0	0	0	0	0
May	0	0	0	0	0	0	0
June	0	0	0	0	0	0	0
July	0	0	0	0	0	0	0
August	0	0	0	0	0	0	0
September	0	0	0	0	0	0	0
October	0	0	0	0	0	0	0
November	0	0	0	0	0	0	0
December	0	0	0	0	0	0	0
Total per annum	205	107	6	4	61	77	184
Total	322				322		

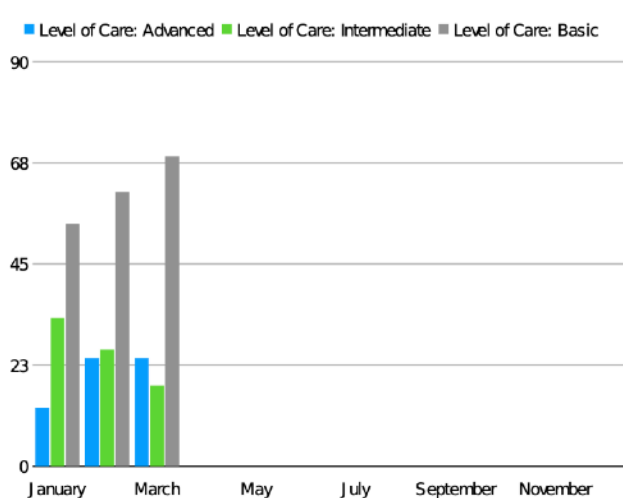
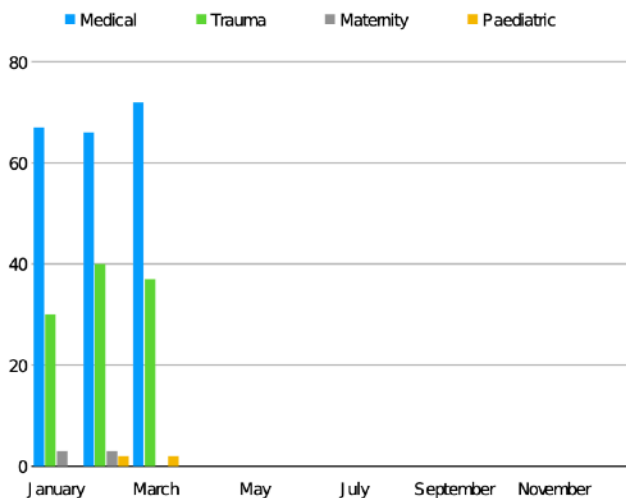

You can assist E.M.A. to help others by becoming a supporting member
more information on www.ema-organisation.pro



Emergency Call: 9 1 1 2

E.M.A. nonprofit organisation say THANK YOU to our supporters:

Platinum Supporter



www.osh-med.pro



www.westcarenam.com



www.metjeziegler.org



Your Future in Healthcare.

www.osh-med.pro/medical-services

Gold Supporter



Silver Supporter



Bronze Supporter



Become a supporter

It is easy to become a supporter as private person or as company.
Apply with us to become a supporting member that we can fulfil our objectives.

Contact us:

Email: ema-organisation@osh-med.pro

Website: www.ema-organisation.pro

Telephone: +264 (0) 61 302 931



Emergency Call: 9 1 1 2



Emergency Call



Important information to give:

- **Where** is the emergency?
- **What** happened?
- **What** kind of injuries?
- **How many** injured person
- **Waiting** for further question

Emergency Numbers:

Ambulance services:

E.M.A. Rescue Service

9112

Fire Brigade:

Windhoek

061-21 1111

Police:

NamPol

10 111

City Police (Whk)

061-302 302

MVA Fund

9682

(all numbers are from GRN or non-profit organisations)



d.o.c.
Service Hotline
085 - 9112

OSH-Med International and Emergency & Medical Assistance Service Hotline: 061 – 302 931



Emergency Call: 9 1 1 2