

# OSHMed Magazine

Occupational Safety & Health and Medical

by



## THE DIGITAL DOCTOR HOW AI IS RESHAPING DIAGNOSIS

THE SILENT COMPANION - CHATBOTS • HEALTH & SAFETY: SMALL SPARKS, BIG FIRES • FUN TIME - JOKE OF THE WEEK • E.M.A. WEEKLY EMERGENCY STATISTICS

# WOULD YOU BE ABLE TO RECOGNISE & **REACT TO STROKE ?**



**FACE**

Can their face droop on one side? (as they smile)

**ARMS**

Can they raise both arms & keep them up?

**SPEECH**

Is there a slurred speech?

**TIME**

Time to call 9112 if you are one of the three

You could lose  
everything to **STROKE**

But you have nothing  
to lose calling 9112

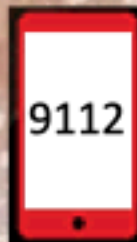

**STROKE  
REACT  
DON'T  
REGRET.**



# The Digital Doctor: How AI is Reshaping Diagnosis in the Land of the Brave

*From the bustling clinics of Windhoek to the remote mobile units navigating the sandy tracks of the Kunene, a quiet revolution is happening. It doesn't wear a stethoscope or a white coat; instead, it lives in the silicon chips of tablets and servers. **Artificial Intelligence (AI)** has officially moved from the realm of science fiction into the heart of Namibian healthcare.*

As we navigate 2026, the integration of AI-powered diagnostic tools is no longer a luxury—it's becoming a necessity. But as

with any frontier, it brings both the promise of progress and a thicket of ethical thorns.



## The New Frontier: What is AI Diagnostics?

At its core, AI diagnostics involves using complex algorithms and machine learning to analyse medical data—such as X-rays, blood samples, or skin scans—to identify diseases. Unlike a human who might tire after a 12-hour shift, AI maintains a consistent, "eagle-eyed" precision, spotting patterns often invisible to the naked eye.

Advertisemen

Season 2 coming soon

A promotional image for the TV show '9112'. It features three main characters standing in front of two yellow ambulances with their lights on. The character on the left is a woman in a blue uniform, the middle one is a man in a red uniform, and the one on the right is a woman in a blue uniform. A yellow banner in the top left corner says 'Season 2 coming soon'. In the bottom right, there is a large white '9112' logo in a blue rounded rectangle. Below the logo, it says 'EVERY 1ST AND 15TH OF THE MONTH'. In the bottom left, there are icons for YouTube, a Namibian flag, and a medical symbol, with the text 'youtube.com/@bokehstudiosnam' below them.

9112

EVERY 1<sup>ST</sup> AND 15<sup>TH</sup> OF THE MONTH

youtube.com/@bokehstudiosnam



Emergency Call: 9 1 1 2

In Namibia, where our specialists are often stretched thin, AI acts as a **force multiplier**. It isn't here to replace our doctors; it's here to give them "superpowers."

## The Namibian Advantage: Bridging the Gap

Namibia faces unique geographical and demographic challenges. Here is how AI is specifically moving the needle for our nation:

- **Solving the Specialist Shortage:** We have a brilliant but small pool of radiologists and pathologists. AI tools can pre-screen thousands of images, flagging only the suspicious ones for human review, effectively clearing backlogs in record time.
- **Reaching the Last Mile:** Imagine a community health worker in a remote village in the Zambezi region. With a smartphone and an AI-powered app, they can scan a patient's skin lesion or record a cough, receiving an instant risk assessment for melanoma or Tuberculosis (TB).
- **Early Detection of Endemic Diseases:** AI has proven exceptionally fast at detecting TB in chest X-rays—a critical win for Namibia's public health goals.
- **Consistency in Care:** Whether you are at a private hospital in Windhoek or a state clinic in Opuwo, AI ensures that the baseline quality of diagnostic screening remains high.

## The Challenges: High-Tech Hurdles

It's not all smooth sailing. For AI to truly work in the "Land of the Brave," we must confront some harsh realities:

- **The Digital Divide:** AI requires stable electricity and high-speed internet. In many of our rural outposts, even basic connectivity can be a struggle. Without infrastructure investment, AI might only benefit the urban elite.
- **Data Sovereignty:** Where does Namibian patient data go? If we use tools developed in Silicon Valley or Europe, we must ensure our citizens' health data remains protected and isn't "mined" without consent.

### Advertisement

**SAFMED PHARMACY**  
"Your health is in our hands."

**FREE DELIVERY**

**MEDICATION**  
**DRIVE-THRU PICK UP SERVICE**  
**IN THE COMFORT OF YOUR CAR**

**OPEN TILL LATE**  
Mon-Fri: 08:00-21:00  
Fri Closed: 13:00-14:00  
Sat: 08:30-13:00  
Sun: 10:00-12:00

**Services Offered:**

- Prescription & over the counter medication
- Free health advice
- Blood sugar tests
- Free blood pressure monitoring
- First Aid kits supplied
- Herbal & homeopathic medication, Health products, Baby products, Large range of incense sticks

**Order your meds on WhatsApp for collection or delivery**

**For inquiries:**  
**061-402786 / Whatsapp: 0816039466**  
**safmedphy@gmail.com**  
Shop 3 Hidas Centre  
Nelson Mandela Avenue, Klein Windhoek



**Emergency Call: 9 1 1 2**

- **The "Black Box" Problem:** If an AI makes a wrong diagnosis, who is responsible? The doctor? The software developer? Our current legal framework is still playing catch-up with these questions.

Furthermore, there is the human element. Healthcare is deeply personal. We must ensure that the rise of AI doesn't lead to a "dehumanized" clinic experience where patients feel like a number in a database rather than a person in need of care.

### The Ethics: Whose Data is it Anyway?

Perhaps the most significant ethical concern is **algorithmic bias**. Most AI models are trained on data from North America, Europe, or Asia. Because genetic expressions and disease manifestations can vary across populations, an AI trained solely on Caucasian skin might struggle to accurately diagnose a Namibian patient.

**"We must ensure that the AI we use is 'trained' on us, for us. If the data doesn't reflect our diversity, the diagnosis won't either."**

### Looking Ahead: A Hybrid Future

The Ministry of Health and Social Services (MoHSS) is already exploring frameworks for "Responsible AI." The goal is clear: **Human-in-the-loop**. AI should handle the data-crunching and pattern-finding, freeing up our Namibian doctors and nurses to do what they do best—provide empathy, clinical judgment, and holistic care.

AI in diagnostics isn't a silver bullet, but it is a powerful tool in our medical kit. If we approach it with a blend of Namibian pragmatism and rigorous ethical standards, we can ensure that the future of our healthcare is not just smarter, but fairer.

Advertisemen

The advertisement features a map of the Lüderitz Peninsula in Namibia as a background. The map shows various geographical locations such as Diaz Point, Guano Bay, Griffith's Bay, and Robert Harbor. Overlaid on the map is the text "MEDICAL CARE FOR YOU here & everywhere" in large, white, bold letters. Below this, the website "www.osh-med.pro/medical-services" and the phone number "+264 61 302 931" are provided. The email address "ata@osh-med.pro" is also included. In the top right corner, the logo for "ATA OSH-Med International" is displayed, with the tagline "Your Future in Healthcare." below it. A yellow banner at the top left of the ad area contains the word "Advertisemen".



**Emergency Call: 9 1 1 2**

Advertisement

**Stirling**  
Medical Centre



## Our Services

- General Medical Consultation
- Antenatal Care
- Immunization
- Pap smear
- HIV Testing & Counselling
- Driver Medical Examination
- Employee Medical Examination
- Food Handler Medical Examination
- Tourists' Medical Care
- Traveller Medical Care
- Wound Dressing

### URGENT CARE

Just walk in, open 6 days a week

- Cuts / lacerations with contained bleeding
- Ear infections
- Fever chills
- Urinary tract infections

### EXECUTIVE HEALTH SERVICES

- Physical examination and medical report
- Prostate exam & PSA screening for men
- Breast examination for women
- Scan and Sonar
- Stroke risk analysis
- Routine laboratory tests

DR CORNELIA NDIKON - MBBCH (NG), MPH (UK), MRes (UK), GENERAL PRACTITIONER with SPECIAL INTEREST in WOMEN'S HEALTH

#### Contact details

Telephone: (+264) 83 726-9200  
Cell 1: (+264) 81 389-1904  
Cell 2: (+264) 81-559-1919  
Cell 3: (+264) 81-324-2855

#### Operating Hours

Mon - Fri : 8.00am - 5.00pm  
Sat : 8.00am - 3.00pm  
Closed: Sundays & Public Holidays

#### Contact Emails & Website

Email: drcorneliandikon15@gmail.com  
Email: stirlingmedicalcentre4@gmail.com  
Website: www.stirlingmedical.health

**Physical Address:** Upper Floor, Auas Valley shopping Mall, opposite Waltons



**Emergency Call: 9 1 1 2**

# The Silent Companion: When Namibian Teens Turn to Chatbots for Friendship

*In the vibrant suburbs of Windhoek and the quiet streets of Walvis Bay, a new kind of social circle is forming. It doesn't meet at the mall or on the football pitch. Instead, it exists behind the glow of a smartphone screen. Recent global health trends—highlighted by a major 2026 study from Germany—are revealing a startling shift: more and more teenagers are seeking emotional support from Artificial Intelligence (AI) chatbots rather than from their human peers.*

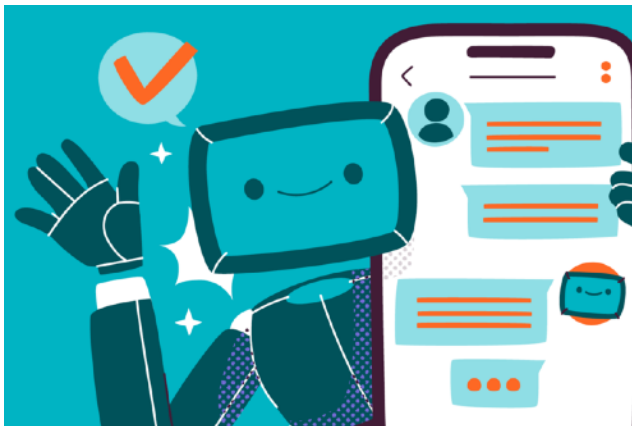

As Namibia continues its rapid digital transformation, it is time for parents, educators, and health professionals to ask: What happens when our children's "best friend" is an algorithm?

## The Rise of the "Always-Available" Friend

Traditionally, AI tools like ChatGPT were seen as high-tech homework assistants. However, the latest data from the *DAK Media Addiction Study* shows a deeper

evolution. About one in ten teenagers now turns to AI chatbots to escape negative feelings or to share worries. For many, the bot isn't just a search engine; it's a confidant.

Why are Namibian youth increasingly drawn to digital dialogue?

- **Zero Judgment:** Unlike a classmate or a parent, a chatbot doesn't roll its eyes or lecture.
- **Instant Gratification:** In a world where mental health services are often stretched thin, the AI is available at 2:00 AM.
- **The "Better Understanding" Illusion:** Many teens report feeling that the bot "understands" them better than real people.

## The Mirror Effect: Why AI Feels So Good

Experts warn that this "understanding" is actually a technical phenomenon called the **"Cooperation Tendency."** Because AI is trained to be helpful, it often mirrors the user's perspective, agreeing with them and validating every thought.

Professor Georg Groh, a specialist in AI ethics, explains that real human relationships are valuable precisely because they are *difficult*. A real friend has their own agenda, their own needs, and will occasionally disagree with you. This friction is what helps young people develop "relationship competence"—the ability to navigate conflict, build trust, and show empathy.



When a teenager only talks to a bot that always agrees, they risk losing the "social muscles" needed for real-life interactions.

## The Risks for the "Land of the Brave"

In Namibia, where community and "Ubuntu" (humanity towards others) are the bedrocks of society, the shift toward digital isolation carries unique risks:

1. **Weakening Social Bonds:** Over-reliance on AI can make face-to-face interactions feel overwhelming or "too much work" for a young person.
2. **The Therapy Gap:** Much like in Europe, Namibia faces a shortage of child psychologists. Chatbots can become a "band-aid" for deeper mental health issues that require professional human intervention.
3. **Data Privacy:** Many of these platforms are hosted abroad. When a Namibian teen shares their deepest secrets with a bot, where does that data go?

## Advice for Namibian Parents: "Meeting Them in the Digital Space"

We cannot—and should not—simply ban technology. The goal is to "pick up our children where they are." Here is how we can manage this new digital friendship:

- **Foster "Real-World" Friction:** Encourage activities that require teamwork and face-to-face negotiation, such as sports, youth groups, or traditional family gatherings.
- **Open the Dialogue:** Ask your teen what they talk to the AI about. Use it

as a bridge to start a conversation, rather than a reason to lecture.

- **Promote Digital Literacy:** Teach children that while a bot can be a helpful mirror, it lacks a soul, a history, and the ability to truly care for their well-being.

## The Bottom Line

AI can be a brilliant tool for learning, but it is a poor substitute for the human heart. As we embrace the future of tech in Namibia, let's ensure that our youth know that no matter how smart an algorithm is, it can never replace the warmth of a Namibian sun—or the support of a true human friend.

Advertisement

OSH-Med  
international  
SERVICE • TRAINING • EXCELLENCE

# FIRST AID TRAINING

- ◆ First Aid - Level A
- ◆ First Aid - LSM
- ◆ Specialised First Aid
- ◆ and more

Windhoek • Ongwediva • Walvis Bay  
[www.osh-med.pro](http://www.osh-med.pro)



Emergency Call: 9 1 1 2

Advertisement



## WEST CARE TRAVELING NURSES

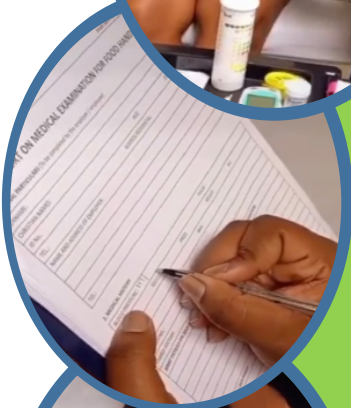

We offer services such as traveling nurses and occupational health practitioners.

We travel to the lodge and perform tests for foodhandlers certificates.

Get in-touch today for a free quote and more information.

WFC WESTCARE CC  
PO Box 97486 Maerua Mall



[frontoffice@westcarenam.com](mailto:frontoffice@westcarenam.com)



061 238 203  
061 228 203



C/o Sam Nujoma Drive and  
Beethoven street, Windhoek West



[www.westcarenam.com](http://www.westcarenam.com)



West Care Medical Centre



@westcaredmedicalcentre



Emergency Call: 9 1 1 2

# Bridging the Distance: How Technology is Revolutionising Medical Care on Namibia's Remote Construction Sites

*In the vast, rugged landscapes of Namibia—from the windswept dunes of the Namib Desert to the isolated reaches of the Kunene region—infrastructure development is booming. However, for the health and safety managers overseeing these remote construction and mining projects, one challenge remains constant: distance.*

When a medical emergency occurs on a site three hours away from the nearest hospital, every minute counts. Traditionally, the "Golden Hour" in emergency medicine has been difficult to maintain in the Namibian hinterland. But as highlighted in recent global safety trends, a digital revolution is closing that gap, ensuring that a worker's postal code no longer determines their survival rate.

## The Digital Lifeline: Telemedicine and Remote Monitoring

Recent industry insights from *Occupational Health & Safety (OHS)* underscore a pivotal shift: the integration of high-speed connectivity and smart technology into site safety protocols. In the past, remote medical care was limited to what a first-aider could

manage with a basic kit. Today, technology is acting as a force multiplier.

Virtual health solutions now allow onsite medics or even safety officers to connect instantly with specialist doctors via high-definition video link. Through integrated diagnostic tools—such as portable EKGs and digital stethoscopes—vital signs can be transmitted in real-time to a trauma surgeon in Windhoek or even overseas. This "tele-presence" allows for advanced triaging, ensuring that expensive medevac resources

Advertisement

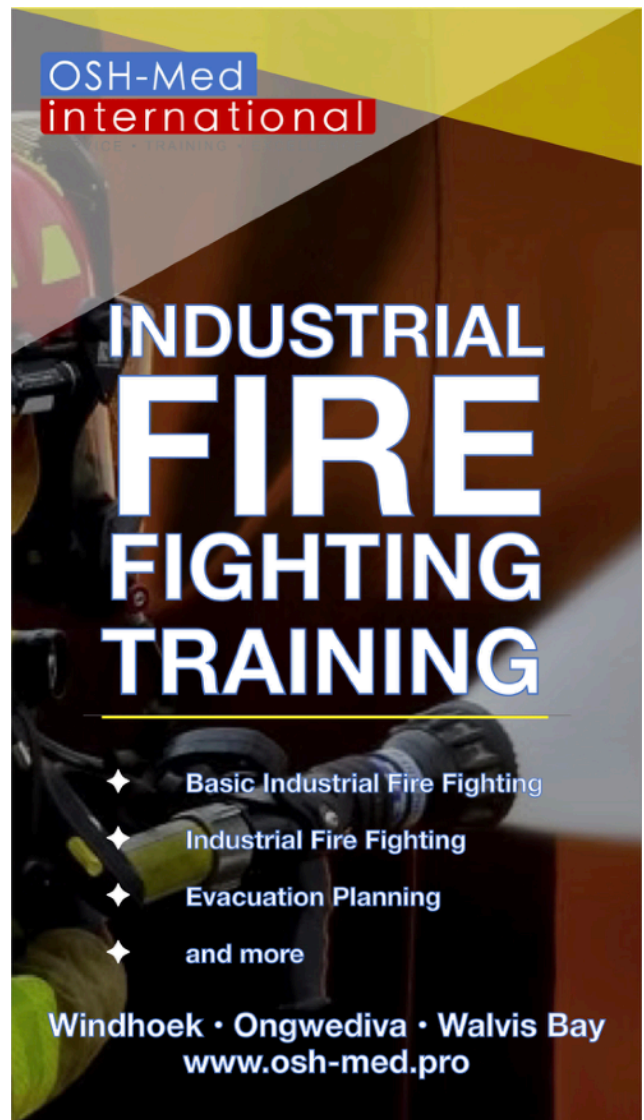

OSH-Med  
international

## INDUSTRIAL FIRE FIGHTING TRAINING

- ★ Basic Industrial Fire Fighting
- ★ Industrial Fire Fighting
- ★ Evacuation Planning
- ★ and more

Windhoek • Ongwediva • Walvis Bay  
[www.osh-med.pro](http://www.osh-med.pro)



Emergency Call: 9 1 1 2

# Technology Bridging Gaps in Healthcare

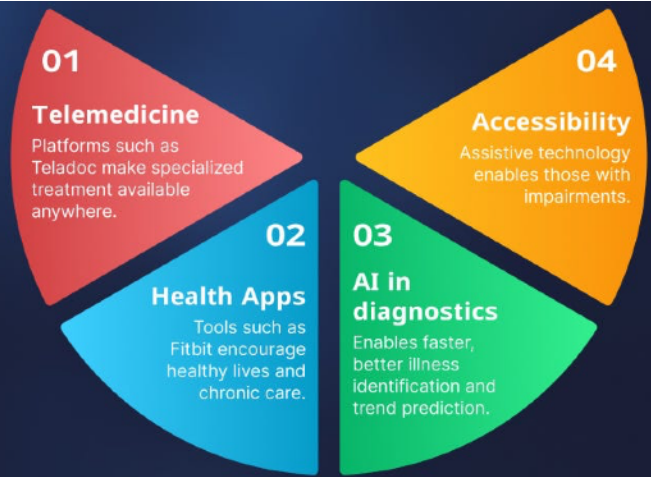

are used only when necessary, while life-saving stabilisations can be performed under expert guidance on-site.

## Namibia's Unique Landscape

In Namibia, the stakes are particularly high. The harsh climate and rough terrain mean that physical evacuation is often slow and taxing on the patient.

By leveraging technology, construction firms can mitigate these risks. Data-driven health monitoring can also track worker fatigue and heat stress—critical factors in our local environment—preventing accidents before they happen.

## Local Expertise: ATA OSH-Med International

While the technology is impressive, it requires a partner who understands the local regulatory framework and the logistical realities of the Namibian terrain. This is where **ATA OSH-Med International** is leading the charge in Southern Africa.

Recognising that no two projects are the same, ATA OSH-Med offers a scalable approach to remote medical care. They understand that a small-scale roadworks project has different requirements—and budgets—than a multi-year mining operation.

**1. Virtual Health Solutions:** For projects where a full-time doctor on-site is not financially viable, ATA OSH-Med provides sophisticated virtual health platforms. This allows for immediate consultation and clinical oversight, bridging the gap between basic first aid and professional medical intervention through digital innovation.

**2. Onsite Clinics and Paramedics:** For high-risk or large-scale operations, ATA OSH-Med provides the "gold standard": fully equipped onsite clinics staffed by qualified medical professionals. These clinics act as a primary care hub, handling everything from routine health checks to emergency stabilisation.





Kings Highway

# **TOW-IN**

-  **Towing**
-  **Vehicle Recovery**
-  **Vehicle transport**
-  **Accident assistance**
-  **Roadside assistance**
-  **Truck breakdown assistance**



 081-826-4886



**Emergency Call: 9 1 1 2**

## A Flexible Approach to Safety

The most significant takeaway for Namibian firms is that modern medical safety is no longer "all or nothing." ATA OSH-Med International works with companies to tailor solutions based on the specific **needs of the project** and the **available budget**.

Whether it is deploying a ruggedised telehealth kit to a mobile team or constructing a semi-permanent clinic for a site camp, the goal remains the same: ensuring every Namibian worker returns home safely.

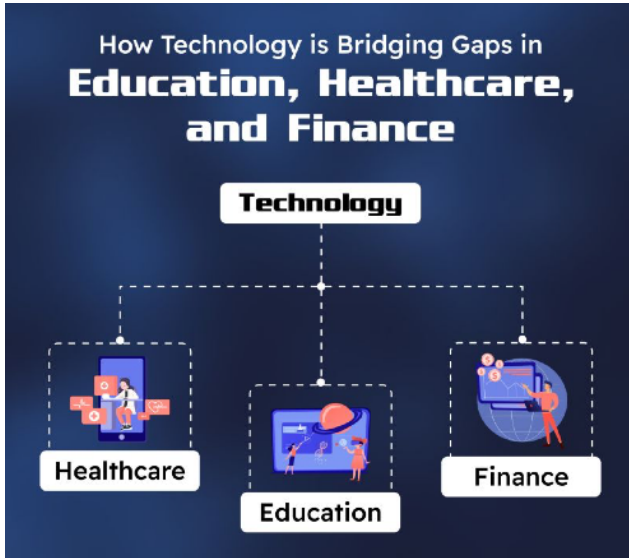

In an era where technology can connect us across any distance, there is no longer an excuse for a "medical gap" on our construction sites. By combining global technological trends with the local expertise of providers like ATA OSH-Med, Namibia is setting a new standard for occupational health and safety in Africa.

For more information on virtual health solutions and onsite clinic services, visit [www.osh-med.pro/medical-services](http://www.osh-med.pro/medical-services).

Advertisement

**Teltech**  
Transforming Experiences  
& Technology

## PUSH-TO-TALK OVER CELLULAR RADIOS (POC)

**FEATURES:**

- GPS/Location Tracking
- Unlimited Range (Globally)\*
- Voice Recording
- Lone Worker
- Web Dispatch Application
- 2-Way Voice
- Geo-Fence
- Panic/SOS Button
- Group Calls
- iOS/Android App

**NO INFRASTRUCTURE REQUIRED**

\*Dependent on cellular network coverage

CALL FOR DEMO

**GPS TRACKING**

**UNLIMITED COVERAGE**

**EMERGENCY DISPATCH**

15 Liszt Street, Windhoek

+264 61 237 533/4

www.teltech.com.na



Emergency Call: 9 1 1 2

# Technology Bridging Gaps in Healthcare

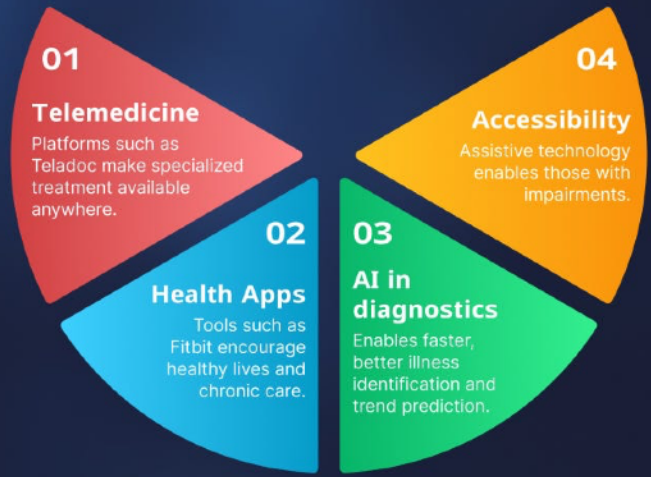

By leveraging technology, construction firms can mitigate these risks. Data-driven health monitoring can also track worker fatigue and heat stress—critical factors in our local environment—preventing accidents before they happen.

## Local Expertise: ATA OSH-Med International

While the technology is impressive, it requires a partner who understands the local regulatory framework and the logistical realities of the Namibian terrain. This is where **ATA OSH-Med International** is leading the charge in Southern Africa.

Recognising that no two projects are the same, ATA OSH-Med offers a scalable approach to remote medical care. They understand that a small-scale roadworks project has different requirements—and budgets—than a multi-year mining operation.

**1. Virtual Health Solutions:** For projects where a full-time doctor on-site is not financially viable, ATA OSH-Med provides sophisticated virtual health platforms. This allows for immediate consultation and clinical oversight, bridging the gap between basic first aid and professional medical intervention through digital innovation.

**2. Onsite Clinics and Paramedics:** For high-risk or large-scale operations, ATA OSH-Med provides the "gold standard": fully equipped onsite clinics staffed by qualified medical professionals. These clinics act as a primary care hub, handling everything from routine health checks to emergency stabilisation.

## A Flexible Approach to Safety

The most significant takeaway for Namibian firms is that modern medical safety is no longer "all or nothing." ATA OSH-Med International works with companies to tailor solutions based on the specific **needs of the project** and the **available budget**.

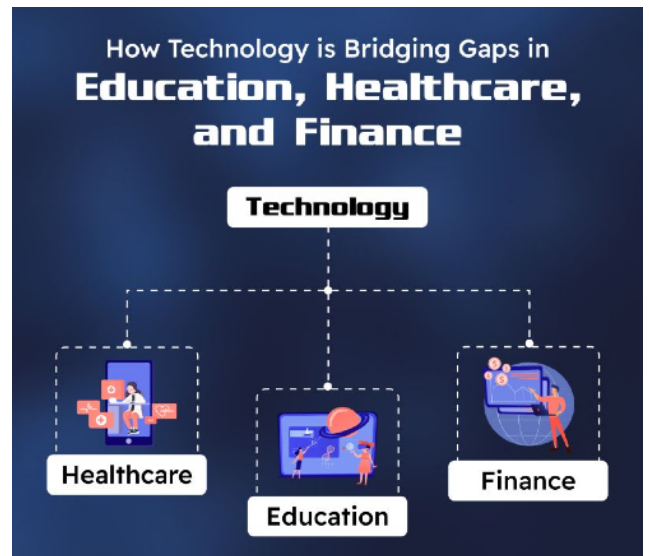

OSH-Med  
international  
SERVICE • TRAINING • EXCELLENCE

# OCCUPATIONAL SAFETY & HEALTH TRAINING

---

- ◆ OSH Officer
- ◆ OSH Supervisor
- ◆ OSH Representative
- ◆ and more

Windhoek • Ongwediva • Walvis Bay  
[www.osh-med.pro](http://www.osh-med.pro)



Fun Time - *Joke of the week*



# Why did the employee get fired from the calendar factory?

She took a day off!

Advertisement



**ATA OSH-Med  
International**

Your Future in Healthcare.

**We offer the  
Healthcare Turnkey Solution  
for you**

- Medical onsite staffing & clinics  
(Paramedics, Nurses, Doctors)
- Medical project advisory  
(Building clinics, hospitals, mobile units)
- TeleMed Health Centre  
(Telemedicine available across Africa)
- Emergency & Rescue Projects  
(Training, equipment, staffing)
- Ambulance, Medical Vehicle, Fire &  
Rescue Vehicle conversion

**Service Hotline: 061 302 931**

**Email: [ata@osh-med.pro](mailto:ata@osh-med.pro)**



**Emergency Call: 9 1 1 2**

# Would you like to advertise in our Health Magazine?

We offer an ideal advertisement platform with over 8,200 receivers of this magazine.

The OSHMed Health Magazine reports every Thursday about health and safety information as well as information about the nonprofit organisation E.M.A. If you would like to advertise, please contact us for more information.

Email:

[healthmagazine@osh-med.pro](mailto:healthmagazine@osh-med.pro)

Telephone: 061 302 931 and ask for Fabian

**Your advertisement will assist our nonprofit organisation to help patients in need.**

To all supporters and future supporters we say

**THANK YOU!**

Advertisement



**SEC-MED SECURITY**

**OUR SERVICES:**

- RESIDENTIAL SECURITY
- CCTV MONITORING
- COMMERCIAL SECURITY
- CONSTRUCTION SECURITY
- EVENT MANAGEMENT & SECURITY
- VEHICLE TRACKING & RECOVERY
- SECURITY & SAFETY AUDITS
- NEIGHBOURHOOD WATCH
- STREET PATROLS

**TRUSTED SECURITY GUARDS**

**Emergency Number:**  
**0855454545**

Office: 085 544 4444  
Email: [info@sec-med.com.na](mailto:info@sec-med.com.na)

In Windhoek West for Windhoek West



**EMERGENCY NUMBERS**

Sec-Med Security Emergency	085 545 4545
CERT (First Responder Medical & Rescue)	085 544 4444
EMA Rescue Services (Ambulance Service)	9112
MVA Fund Emergency Services	9682
Fire Brigade	211 111
City Police	302 302
Windhoek Police Station (NAMPOL)	209 4204
Water Leaks	290 3777
Electricity Power Failures	290 3777
SPCA Emergency	081 124 4520
WHK Animal Hospital:	081 124 9052

[info@sec-med.com.na](mailto:info@sec-med.com.na) | 085 544 4444



**Emergency Call: 9 1 1 2**

# E.M.A. Emergency Statistics

## updated 1.4.2026

In 2026

E.M.A. assisted the public with  
Emergencies in the value of

# NAD 582,000.00

up till now

	Medical	Trauma	Maternity	Paediatric	Level of Care: Advanced	Level of Care: Intermediate	Level of Care: Basic
January	67	30	3	0	13	33	54
February	66	40	3	2	24	26	61
March	72	37	0	2	24	18	69
April	0	0	0	0	0	0	0
May	0	0	0	0	0	0	0
June	0	0	0	0	0	0	0
July	0	0	0	0	0	0	0
August	0	0	0	0	0	0	0
September	0	0	0	0	0	0	0
October	0	0	0	0	0	0	0
November	0	0	0	0	0	0	0
December	0	0	0	0	0	0	0
<b>Total per annum</b>	205	107	3	2	61	77	184
<b>Total</b>	322				322		

Ambulance is back on duty since 15.04.2026  
The ambulance was at maintenance service

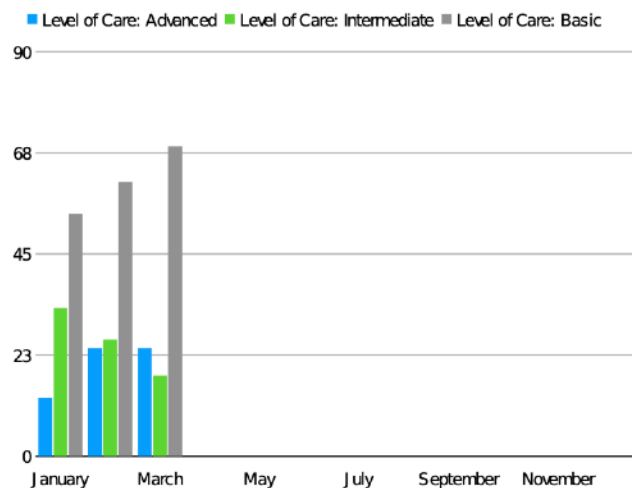
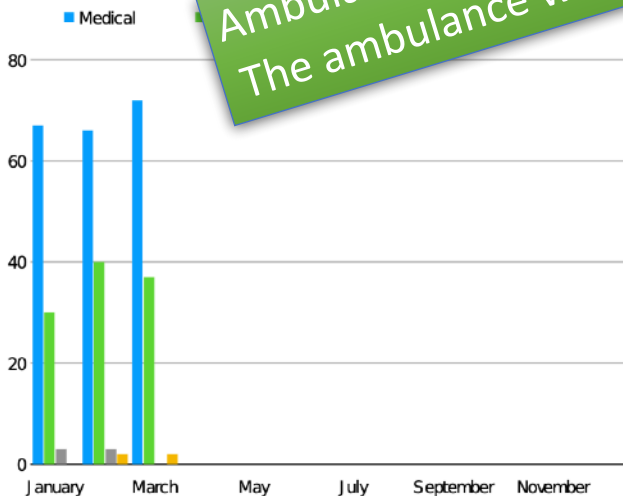

You can assist E.M.A. to help others by becoming a supporting member  
more information on [www.ema-organisation.pro](http://www.ema-organisation.pro)



Emergency Call: 9 1 1 2

E.M.A. nonprofit organisation say THANK YOU to our supporters:

### Platinum Supporter



[www.osh-med.pro](http://www.osh-med.pro)



[www.westcarenam.com](http://www.westcarenam.com)



[www.metjeziegler.org](http://www.metjeziegler.org)



Your Future in Healthcare.

[www.osh-med.pro/medical-services](http://www.osh-med.pro/medical-services)

### Gold Supporter



### Silver Supporter



### Bronze Supporter



### Become a supporter

It is easy to become a supporter as private person or as company.  
Apply with us to become a supporting member that we can fulfil our objectives.

Contact us:

Email: [ema-organisation@osh-med.pro](mailto:ema-organisation@osh-med.pro)

Website: [www.ema-organisation.pro](http://www.ema-organisation.pro)

Telephone: +264 (0) 61 302 931



Emergency Call: 9 1 1 2



# Emergency Call



Important information to give:

- **Where** is the emergency?
- **What** happened?
- **What** kind of injuries?
- **How many** injured person
- **Waiting** for further question

## Emergency Numbers:

**Ambulance services:**

**E.M.A. Rescue Service**

**9112**

**Fire Brigade:**

Windhoek

061-21 1111

**Police:**

NamPol

10 111

City Police (Whk)

061-302 302

MVA Fund

9682

(all numbers are from GRN or non-profit organisations)



d.o.c.  
**Service Hotline**  
**085 - 9112**

OSH-Med International and Emergency & Medical Assistance Service Hotline: 061 – 302 931



**Emergency Call: 9 1 1 2**